Dennis G. Baxter
Mayor

J. Raymond Dickey
City Attorney

Charles D. Akridge
City Administrator

Jennifer D. Scholl
City Clerk

City of Bloomingdale

Post Office Box 216
Bloomingdale, Georgia 31302

Ernest Grizzard, Sr.
Terry W. Jones
Jimmy Kerby
Glenda Key
David Otakie
Rodney C. West

City Council

The City of Bloomingdale will be hosting the Annual Christmas Parade on Saturday, December 3, 2022 @10am. The applications will be available on the City Website or picked up at City Hall.

Deadline for applications for entries in the Christmas Parade is Tuesday, November 29th @ 4pm. You will need to drop them off at the City Hall.
Please be sure to get your applications in by the deadline due to being sure everyone is lined up according to their float w/music or not. Late arrivals will be put at the end of the parade.

Santa will be on the Fire Truck which will be at the very end of the parade.

Unwrapped toys for ages 4-12 (BOARD GAMES, DINOSAUR THINGS, CARS-TRUCKS, DOLLS, PLAY DOUGH, LEGOS, COLORING/DRAWING SETS, OUTSIDE TOYS", CLOTHES- VARIOUS SIZES (SOCKS, SHIRTS, PANTS, SWEATER, JACKET), HAIR ACCESSORIES, ETC. This will benefit children in our local community- In support of Bloomingdale Elementary School Angel Tree.

Thank you for your participation in our Community Activities.

2022 City of Bloomingdale Annual Christmas Parade ENTRY # _____

Saturday, December 3

10:00am Official Start Time

9:00am Line-up will begin @ Community Center and Pavilion Area

(Parking at Community Center/Pavilion/History Museum)

Name of Organization_____

Address City State Zip_____

Phone Cell_____Fax_____

Main Contact Person_____

Email_____

UNWRAPPED TOYS FOR AGES 4-12 (BOARD GAMES,DINOSAUR THINGS,CARS-TRUCKS,DOLLS,PLAY DOUGH,LEGOS,COLORING/DRAWING SETS,OUTSIDE TOYS) CLOTHES- VARIOUS SIZES(SOCKS, SHIRTS,PANTS,SWEATER,JACKET),HAIR ACCESSORIES, ETC. This will benefit children in our Local Community- In support of Bloomingdale Elementary School Angel Tree

Entry Category Information(please state approximate size_____)

_____Float (Number of People on float_____)

_____ Antique or Classic Vehicle (please specify_____)

_____ Other Vehicle Entry (Car, Truck)

_____Golf Cart _____ Livestock (Participating parties are responsible for clean up)

Each entry must be decorated in Christmas theme

Will entry include music? Y____/ N_____

**Santa has already agreed to be a part of our event and will ride at the end of the parade. No other (SANTA's) are allowed to be a part of the parade.

****

WAIVER

In consideration of permission to participate in the 2022 Christmas Parade, I do hereby release from liability and hold harmless the City of Bloomingdale and their respective agents, volunteers, members and/or employees, officers, elected officials not responsible for any or all damages to include general and special damages. I recognize that there may be inherent risks associated with participation in this event and choose to participate of my own free will. It is understood that the same people as listed above will in no case be responsible for any loss, damage, or injury to the person, animals or property the participants or spectators of this event. Whoever signs this waiver is signing for the entire group. That person must obtain permission slips for any participating minors (please do not send these in).

This the _____ day of _____, 2022.

_____ Notary: _____

Signature My Commission Expires: _____

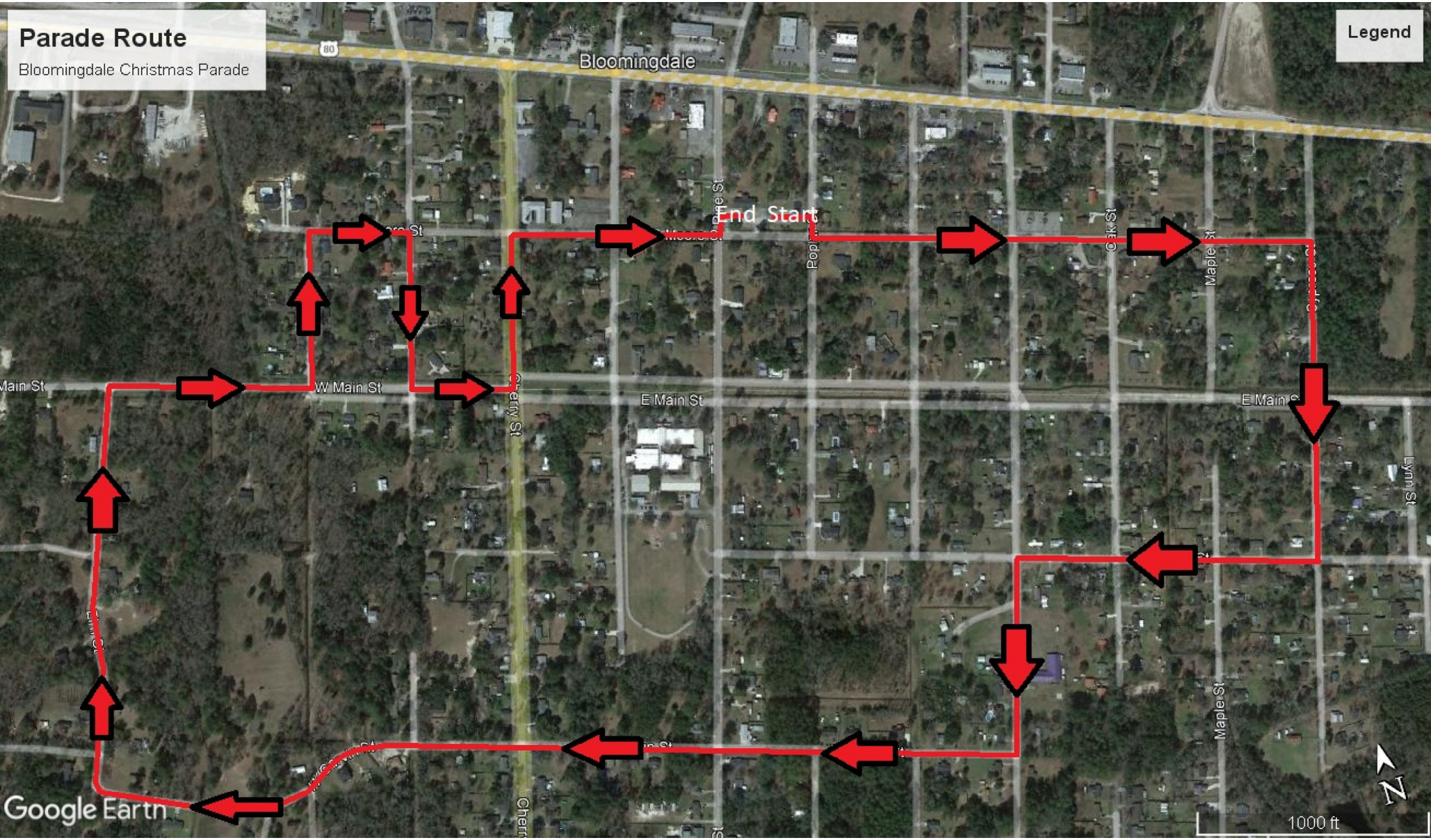
Parade Route
Bloomingdale Christmas Parade
Legend
Bloomingdale
End Start
W Main St
E Main St
Cherry St
Oak St
Maple St
Lynn St
Google Earth
1000 ft
N